

Sexting



Holstein

Reg.N.: **ESPM9204001539**
 Ear Tag: **NL000762041824**

Name: **LARCREST SEXTING ET**
 Breeder: **Mts J+S Bron-Oosterstreek**

BLF CVF S. Code: **A-11-860**
 Born: **03/12/2013**



SEXTING



LARCREST CRIMSON ET (EX-92)
 Granddam of SEXTING

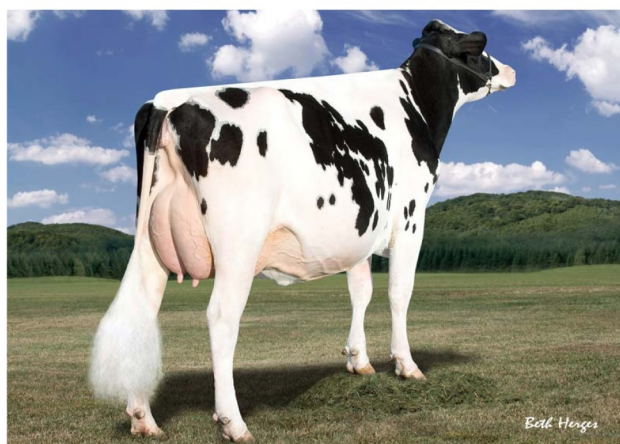

LARCREST CRIMSON ET (EX-92)
 Granddam of SEXTING

S.	BUTZ-BUTLER SHOTGLASS ET			
D.	LARCREST CHARIOT ET			SHOTGLASS
Daughter of LADYS-MANOR PL SHAMROCK ET (VG - 85)				
Gd.	LARCREST CRIMSON ET (EX - 92)			SHAMROCK
Daughter of RAMOS				
2-02	305 days	13975 Kg.M.	4.8 F%	3.8 P%
5-02	305 days	18207 Kg.M.	5.4 F%	3.7 P%
G-Gd.	LARCREST COSMOPOLITAN (VG - 87)			RAMOS
2-04	305 days	12486 Kg.M.	4.1 F%	3.6 P%

Daughters: 58 Herds: 42 Reliability: 94% CONAFE - July 2020

Milk	916 kg		ICO	3115
Fat	39 kg	0.06 %	Percentile	90 %
Protein	27 kg	-0.03 %	K-Cas. AA	B-Lact. AA

Daughters: 50 Herds: 39 Reliability: 92%

Type	0.81	High	-1	0	+1
Angularity	0.71	High			
Capacity	0.32	Large			
Stature	0.23	Tall			
Chest Width	0.31	Wide			
Body Depth	0.33	Deep			
Rump Width	-0.46	Narrow			
Rump Angle	0.93	Low			
Feet&Legs	0.12	Desirable			
Feet & Legs	0.16	Desirable			
Foot Angle	-0.11	Low			
Rear Leg Side View	-0.29	Straight			
Rear Leg Rear View	0.11	Straight			
Locomotion	-0.29	Difficult			
Udder composite	1.04	Desirable			
Fore Attachment	0.96	Strong			
Rear Attachment Height	1.11	High			
Median Suspensory	0.18	Strong			
Udder Depth	1.08	Shallow			
Front Teat Placement	-0.07	Wide			
Rear Teat Placement	-0.24	Wide			
Teat Length	-0.67	Short			

Productive Life	114	High	
Claw Health Index	106	Average	
Somatic Cell Score	114	Desirable	
Milking Speed	95	Average	
Open Days	92	Average	
Daughter Pregnancy I.	104	Average-High	
Bull Fertility	106	Average	
Calving Ease	8	Average-Easy	

Records for Calving Ease : 97



ALH-genetics

International Marketing of Top Holstein Genetics

www.alh-genetics.nl